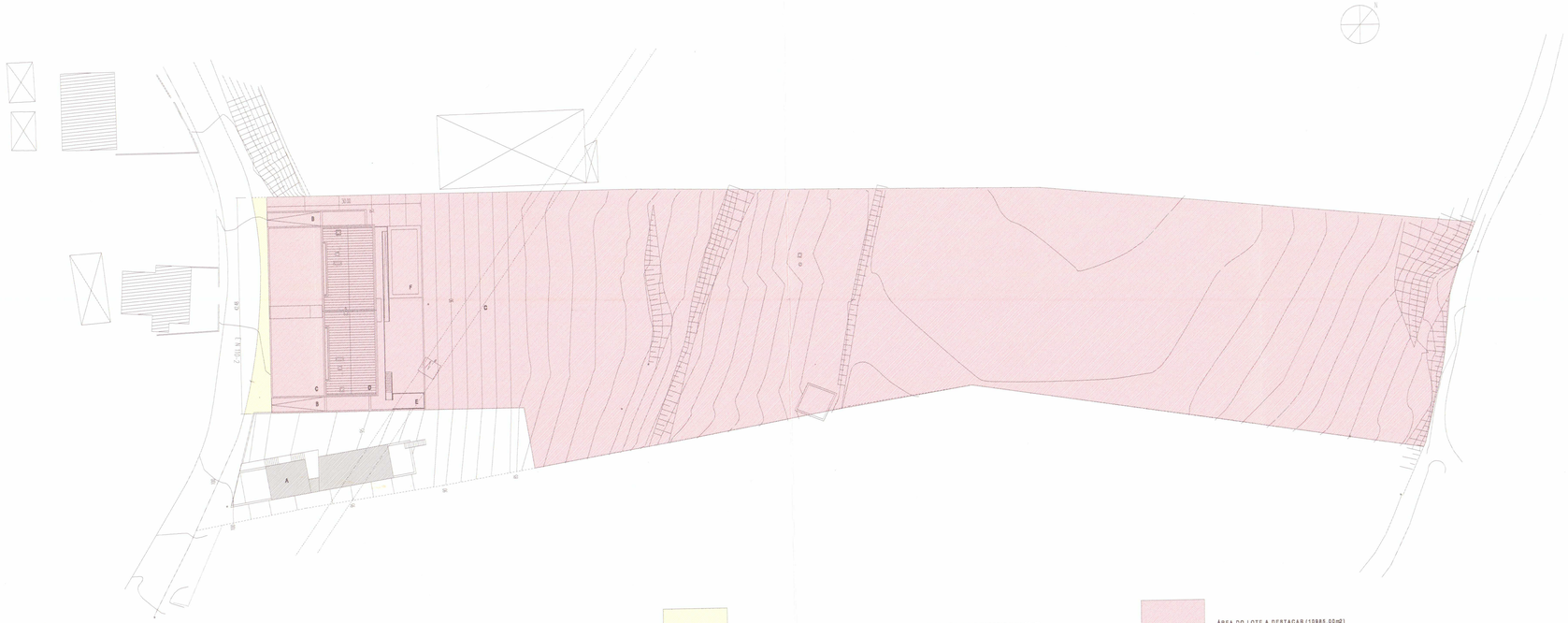

LEGENDA:
ÁREA TOTAL DO TERRENO-12 000 m2
ÁREA DE CEDÊNCIA PARA O DOMÍNIO PÚBLICO-108.30 m2
ÁREA DA PARCELA A DESTACAR-10 985 m2
ÁREA BRUTA DE CONSTRUÇÃO-826,02 m2

A-IMPLANTAÇÃO A PROPOR PARA A RESTANTE ÁREA DO TERRENO EXISTENTE
B-RAMPA DE ACESSO ÀS GARAGENS
C-LOGRADOURO (ZONA VERDE)
D-EDIFÍCIO
E-LOGRADOURO
F-PISCINA

HABITAÇÕES EM COPEIRA-SANTA CLARA

LUIS MIGUEL CORREIA, Arq. E MANUELA NOGUEIRA, Arq.

REQ.: DR. ARMANDO SEMEDO E DR.JOÃO CARVALHO

HABITAÇÃO MULTIFAMILIAR EM COPEIRA-SANTA CLARA

IMPLANTAÇÃO À ESCALA 1/500

1

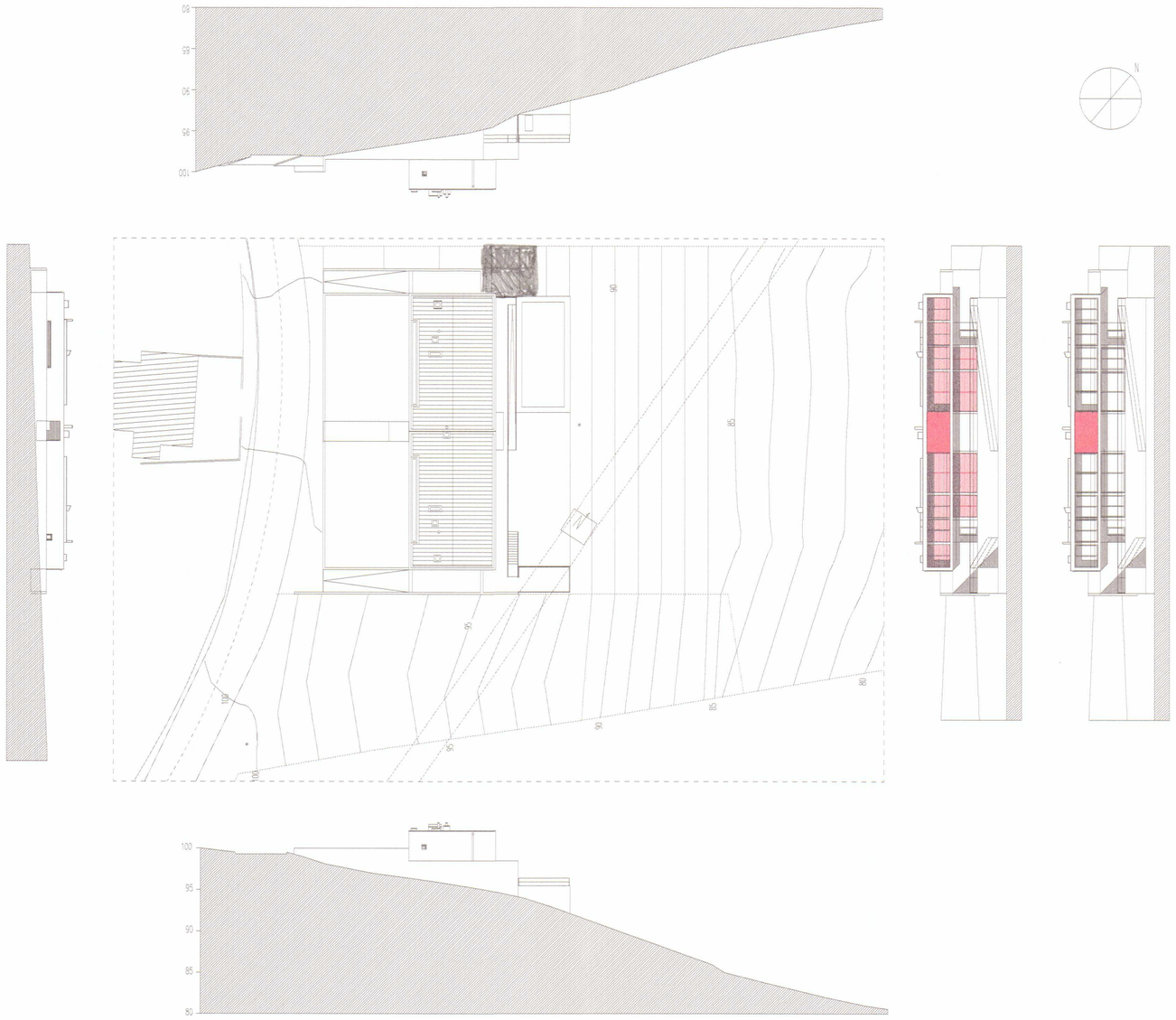

HABITAÇÕES EM COPEIRA-SANTA CLARA

LUIS MIGUEL CORREIA, Arq. E MANUELA NOGUEIRA, Arq.

REQ.: DR. ARMANDO SEMEDO E DR. JOÃO CARVALHO

HABITAÇÃO MULTIFAMILIAR EM COPEIRA-SANTA CLARA

FOLHA SÍNTESE À ESCALA 1/500

2

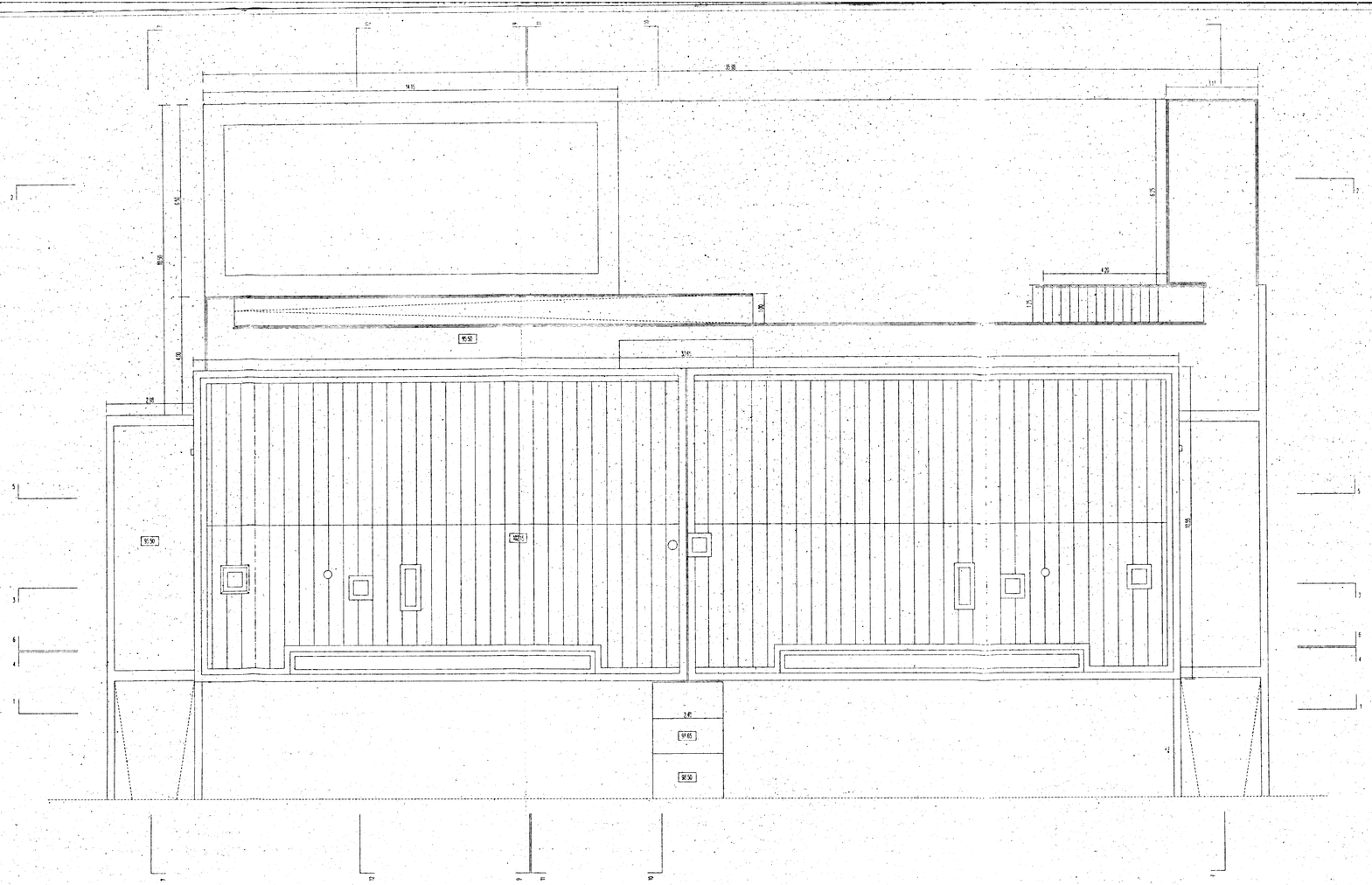

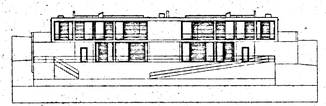

HABITAÇÕES EM COPEIRA-SANTA CLARA

LUIS MIGUEL CORREIA, Arq. E MANUELA NOGUEIRA, Arq.

REQ.: DR. ARMANDO SEMEDO E DR. JOÃO CARVALHO

HABITAÇÃO MULTIFAMILIAR EM COPEIRA-SANTA CLARA

PLANTA DA COBERTURA À ESCALA 1/100

3

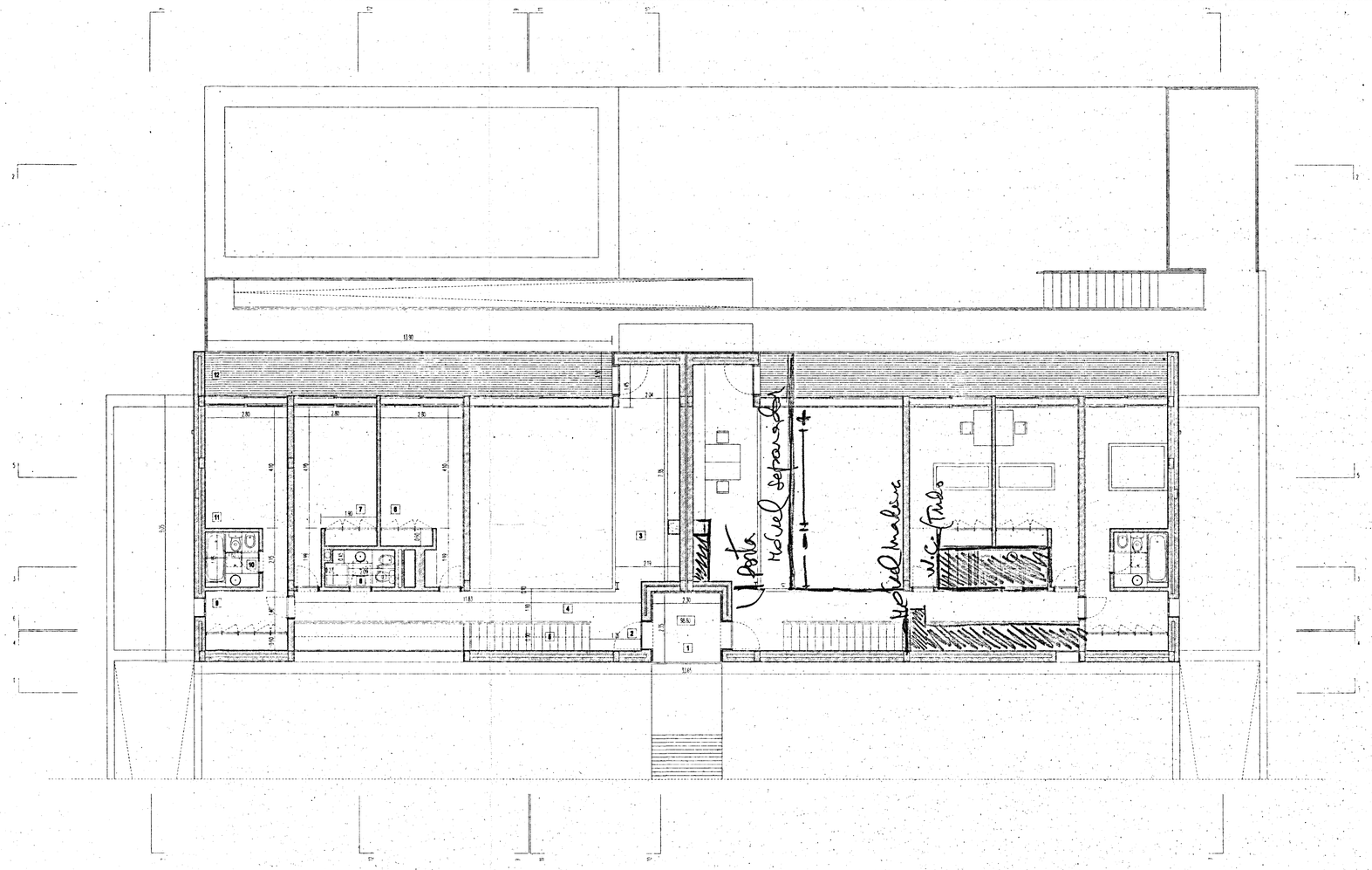

LEGENDA:

1-ENTRADA COMUM-5,40m2

2-ENTRADA-3,5m2

3-ESPAÇO DE LEITURA-15,87m2

4-ACESSO AOS QUARTOS-11,07m2

5-ACESSO AO PISO 0

6-QUARTO- 14,32m2

7-QUARTO-14,82m2

8-QUARTO DE BANHO-2,82m2

9-ZONA DE VESTIR-3,82m2

10-QUARTO DE BANHO-3,38m2

11-QUARTO PRINCIPAL-13,28m2

12-VARANDA-20,85m2

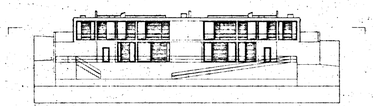

HABITAÇÕES EM COPEIRA-SANTA CLARA

LUIS MIGUEL CORREIA, Arq. E MANUELA NOGUEIRA, Arq.

PROJ. DR. ARMANDO SEMEDO E DR. JOÃO CARVALHO

HABITAÇÕES MULTIFAMILIAR EM COPEIRA SANTA CLARA

PLANTA DO PISO 1 À ESCALA 1/100

4

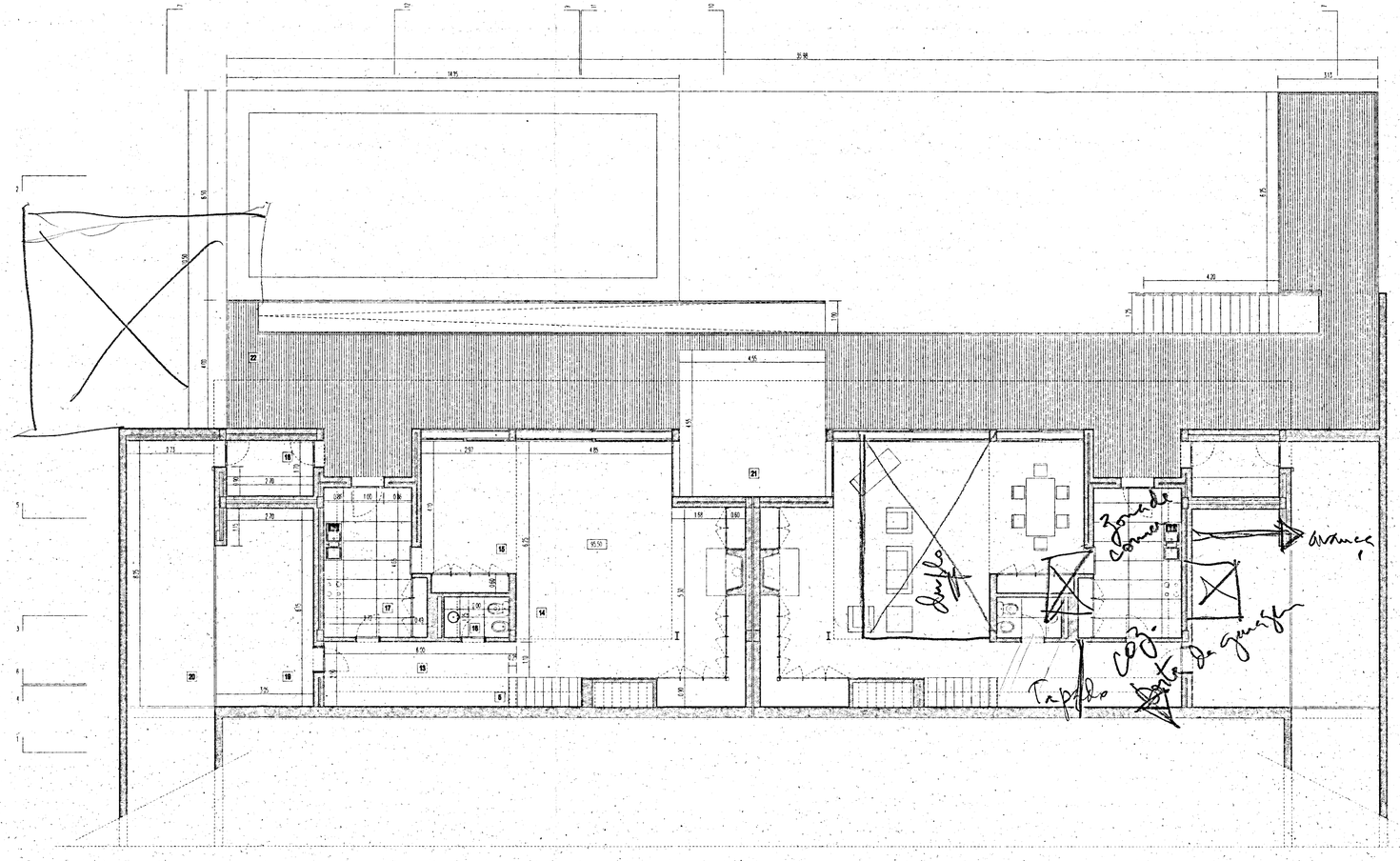

LEGENDA:

13-CIRCULAÇÃO-11,77m2

14-ZONA DE ESTAR-49,80m2

15-ZONA DE COMER-13,58m2

16-QUARTO DE BANHO-2,5m2

17-COZINHA-13,52m2

18-TRATAMENTO DE ROUPAS-4,59m2

19-GARAGEM COBERTA-14,82m2

20-GARAGEM DESCOBERTA-22,52m2

21-ESPELHO DE ÁGUA-20,70m2

22-PLATAFORMA

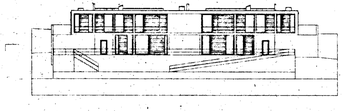

HABITAÇÕES EM COPEIRA-SANTA CLARA

LUIS MIGUEL CORREIA, Arq. E MANUELA NOGUEIRA, Arq.

REC. DR ARMANDO SEMEDO E DR JOÃO CARVALHO

HABITAÇÃO MULTIFAMILIAR EM COPEIRA-SANTA CLARA

PLANTA DO PISO 0 À ESCALA 1/100

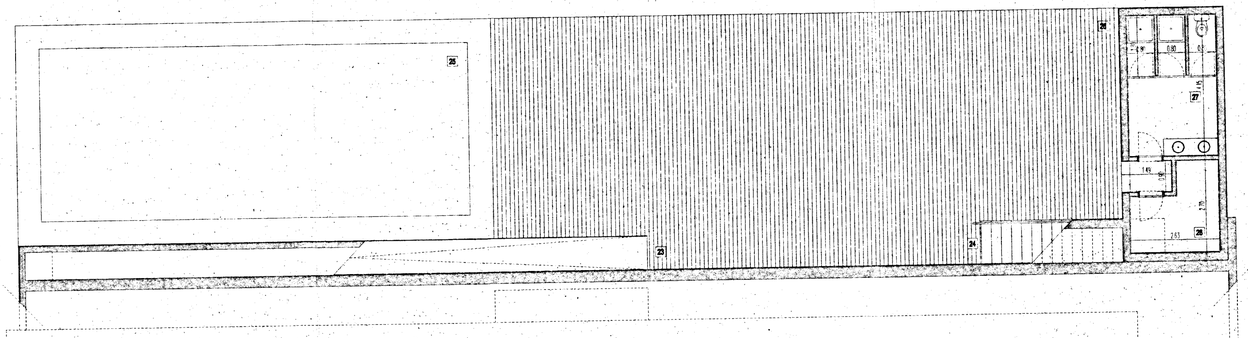

LEGENDA:

23-RAMPA DE ACESSO À PLATAFORMA INFERIOR

24-ESCADA DE ACESSO À PLATAFORMA INFERIOR

25-PISCINA

26-PLATAFORMA INFERIOR

27-BALNEÁRIO-10.90 m2

28-CASA DAS MÁQUINAS/ARRUMOS-5.60 m2

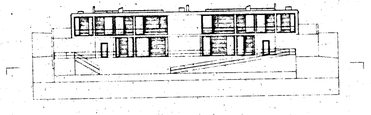

HABITAÇÕES EM COPEIRA-SANTA CLARA

LUIS MIGUEL CORREIA, Arq. E MANUELA NOGUEIRA, Arq.

REQ. DR. ARMANDO SEMEDO E DR JOÃO CARVALHO

HABITAÇÃO MULTIFAMILIAR EM COPEIRA, SANTA CLARA

PLANTA DO PISO -1 À ESCALA 1/100

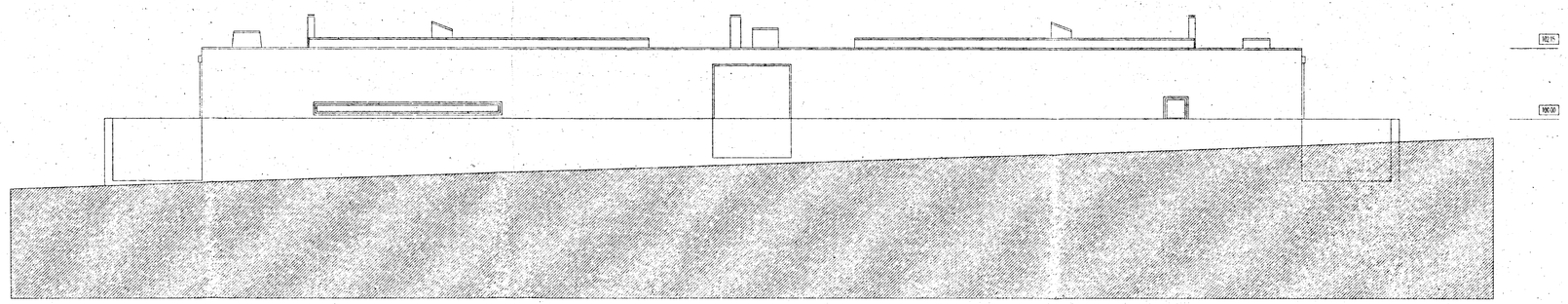

ALÇADO SUL / POENTE

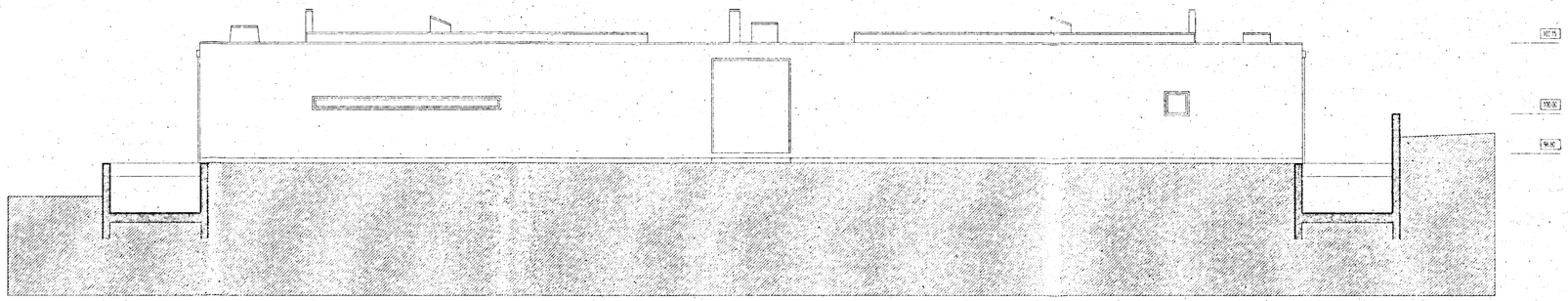

CORTE 1

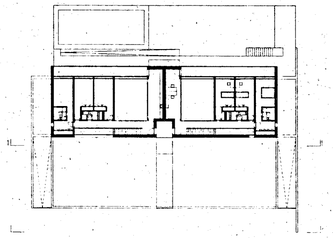

HABITAÇÕES EM COPEIRA-SANTA CLARA

LUIS MIGUEL CORREIA, Arq. E MANUELA NOGUEIRA, Arq.

REQ.: DR. ARMANDO SEMEDO E DR JOÃO CARVALHO

HABITAÇÃO MULTIFAMILIAR EM COPEIRA-SANTA CLARA

ALÇADO SUL/POENTE E CORTE 1 À ESCALA 1/100

7

HABITAÇÕES EM COPEIRA-SANTA CLARA

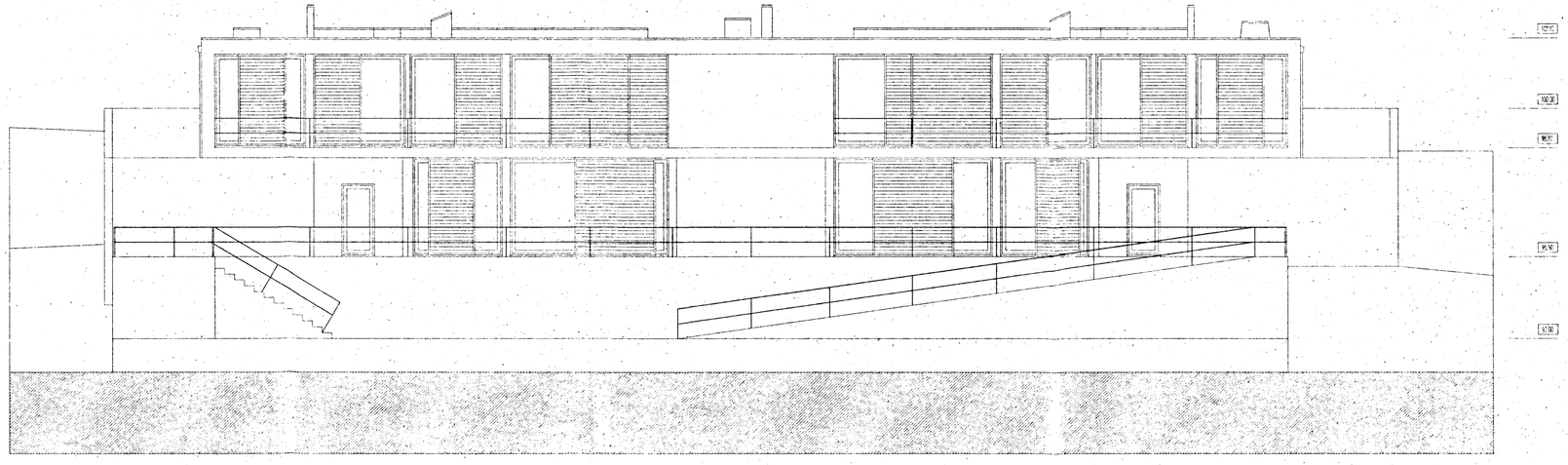

ALÇADO NORTE/NASCENTE

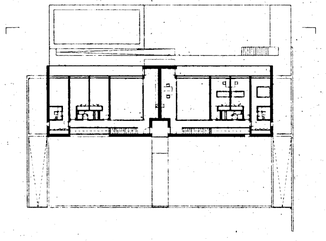

LUIS MIGUEL CORREIA, Arq. E MANUELA NOGUEIRA, Arq.

REQ.: DR. ARMANDO LIMEDO E DR. JOÃO CARVALHO

HABITAÇÃO MULTIFAMILIAR EM COPEIRA-SANTA CLARA

ALÇADO NORTE/NASCENTE À ESCALA 1/100

8

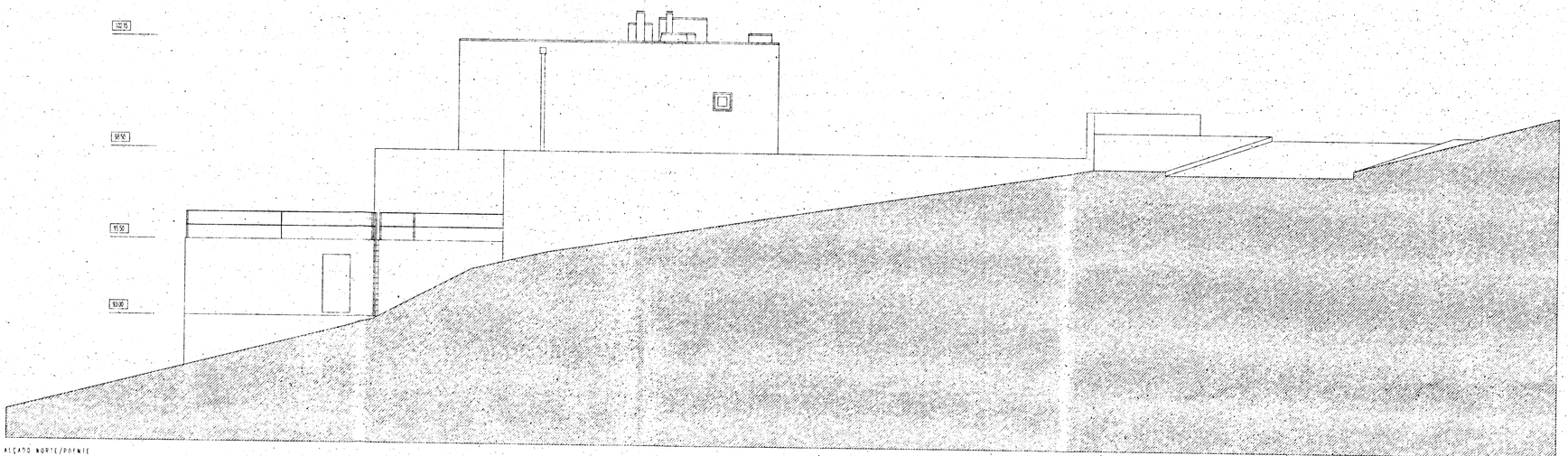

ALÇADO NORTE/POENTE

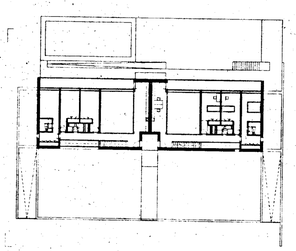

HABITAÇÕES EM COPEIRA-SANTA CLARA

LUIS MIGUEL CORREIA, Arq. E MANUELA NOGUEIRA, Arq.

REQ. DR ARMANDO SEMEDO D'OR'LEÃO CARVALHO

HABITAÇÃO MULTIFAMILIAR EM COPEIRA-SANTA CLARA

ALÇADO NORTE/POENTE À ESCALA 1/100

9

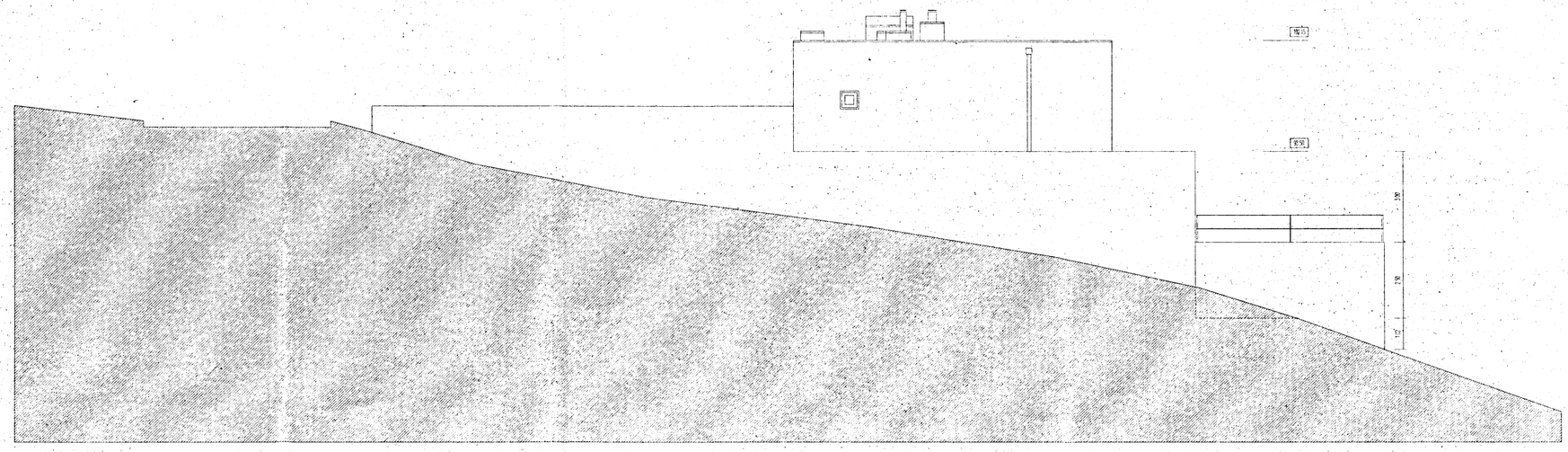

ALÇADO SUL/NASCENTE

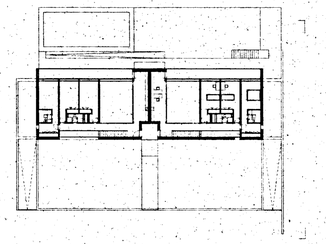

HABITAÇÕES EM COPEIRA-SANTA CLARA

LUIS MIGUEL CORREIA, Arq. E MANUELA NOGUEIRA, Arq.

PROF. DR. ARMANDO SEMEDO E DR. JOÃO CARVALHO

HABITAÇÃO MULTIFAMILIAR EM COPEIRA-SANTA CLARA

ALÇADO SUL/NASCENTE À ESCALA 1/100

10

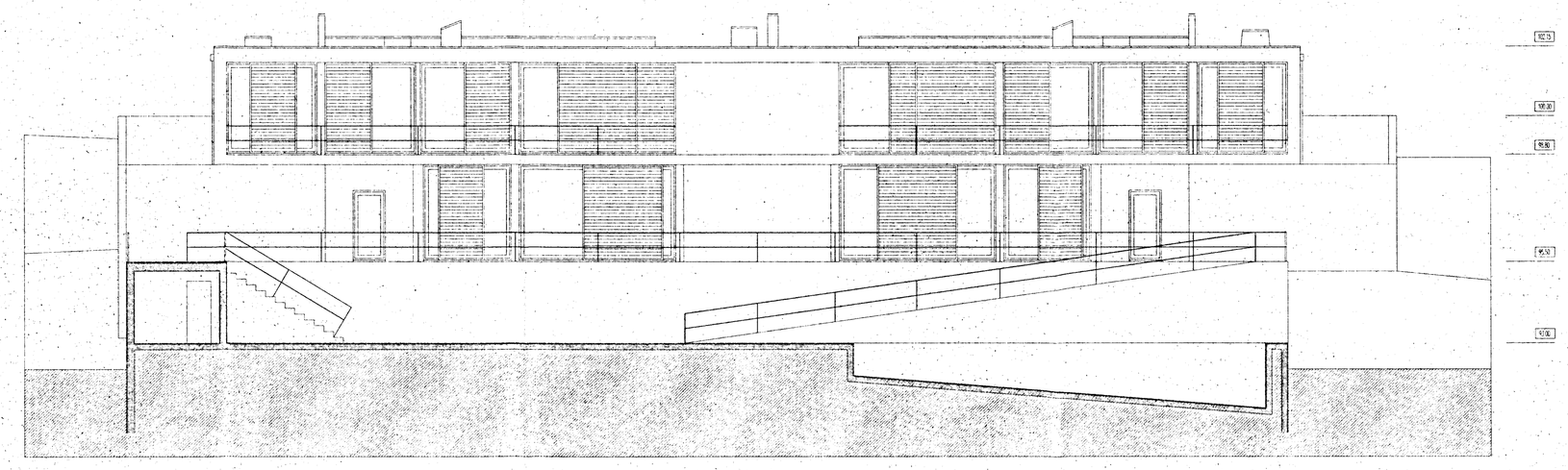

CORTE 2

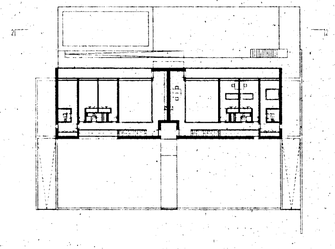

HABITAÇÕES EM COPEIRA-SANTA CLARA

LUIS MIGUEL CORREIA, Arq. E MANUELA NOGUEIRA, Arq.

ENG.. DR. ARMANDO SEMEDO E DR JOÃO CARVALHO

HABITAÇÃO MULTIFAMILIAR EM COPEIRA-SANTA CLARA

CORTE 2 À ESCALA 1/100

11

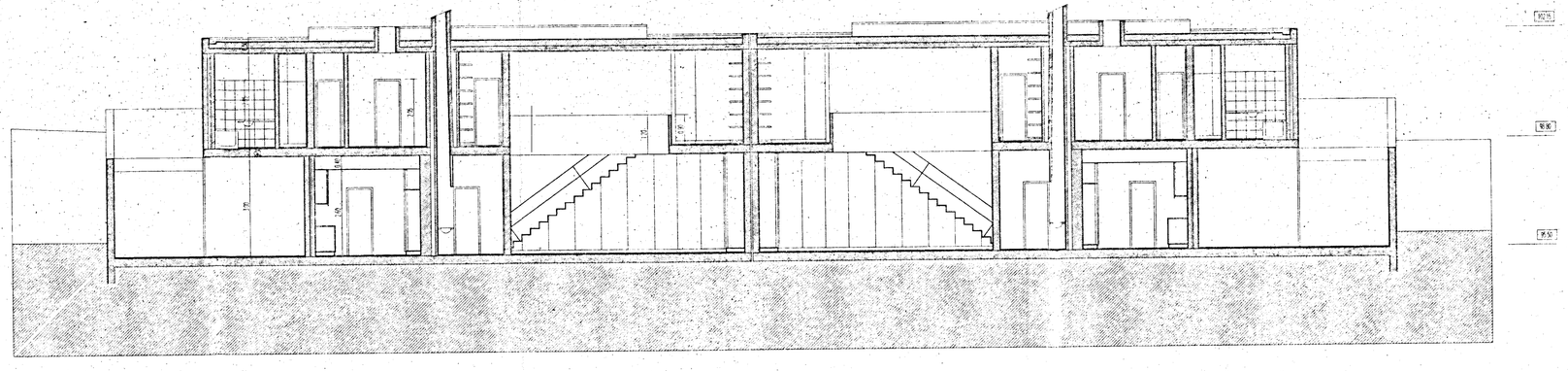

CORTE 3

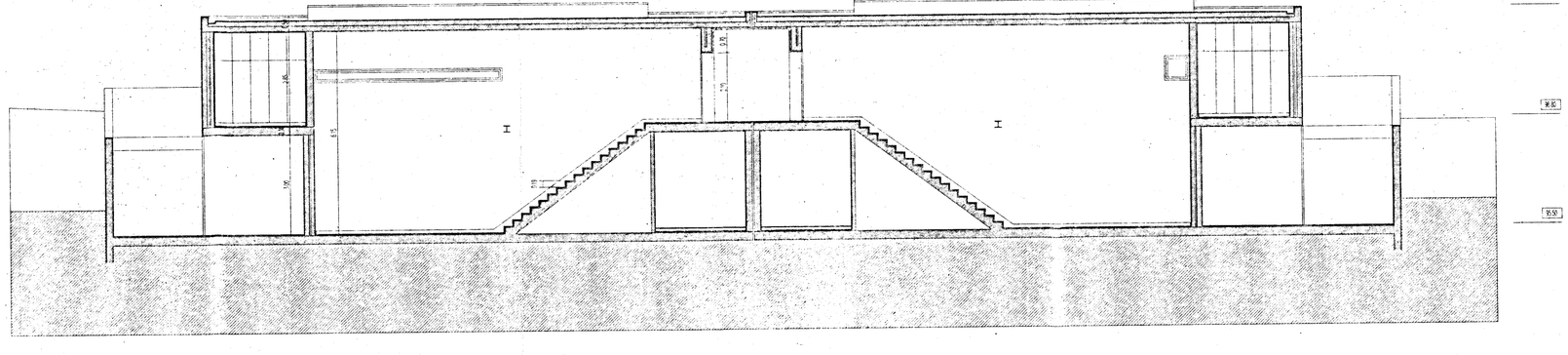

CORTE 4

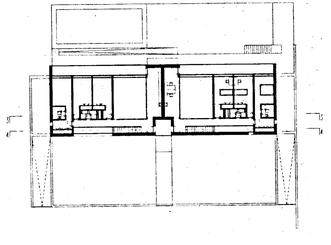

HABITAÇÕES EM COPEIRA-SANTA CLARA

LUIS MIGUEL CORREIA, Arq. E MANUELA NOGUEIRA, Arq.

CORTE 3 E 4 À ESCALA 1/100

12

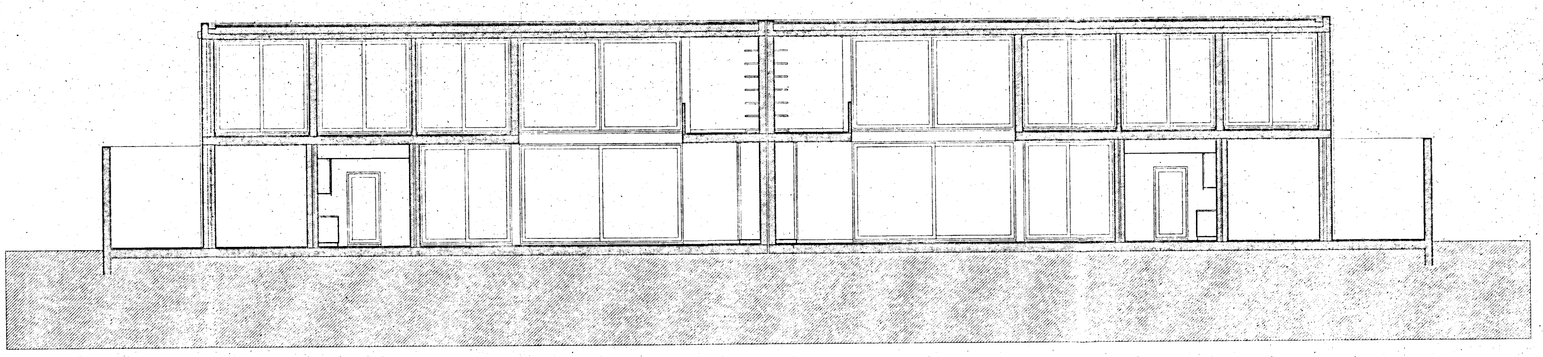

CORTE 5

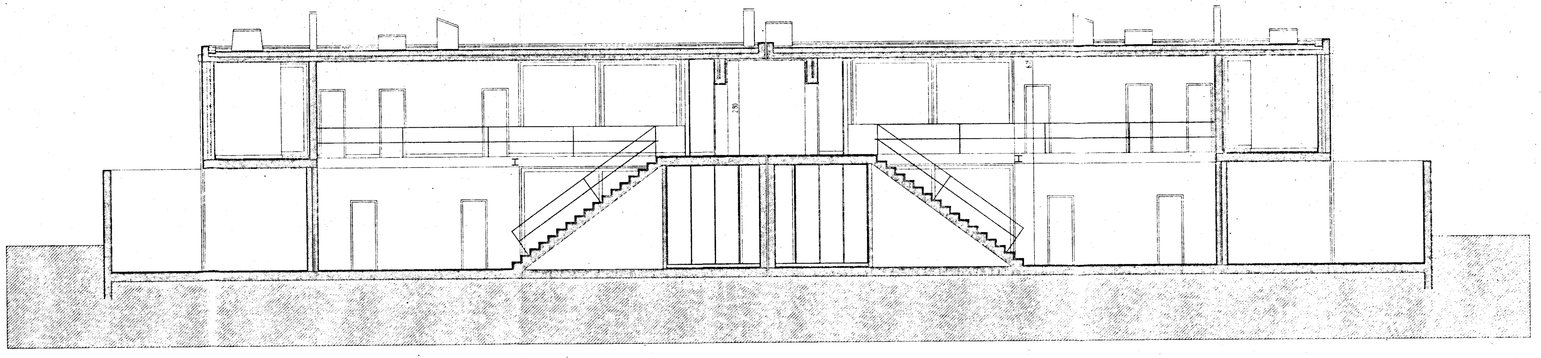

CORTE 6

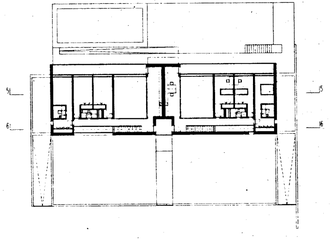

HABITAÇÕES EM COPEIRA-SANTA CLARA

LUIS MIGUEL CORREIA, Arq. E MANUELA NOGUEIRA, Arq.

PROF. DR. ARMANDO REMEDIOS E DR. JORGE CARVALHO

HABITAÇÃO MULTIFAMILIAR EM COPEIRA-SANTA CLARA

CORTE 5 E 6 À ESCALA 1/100

13

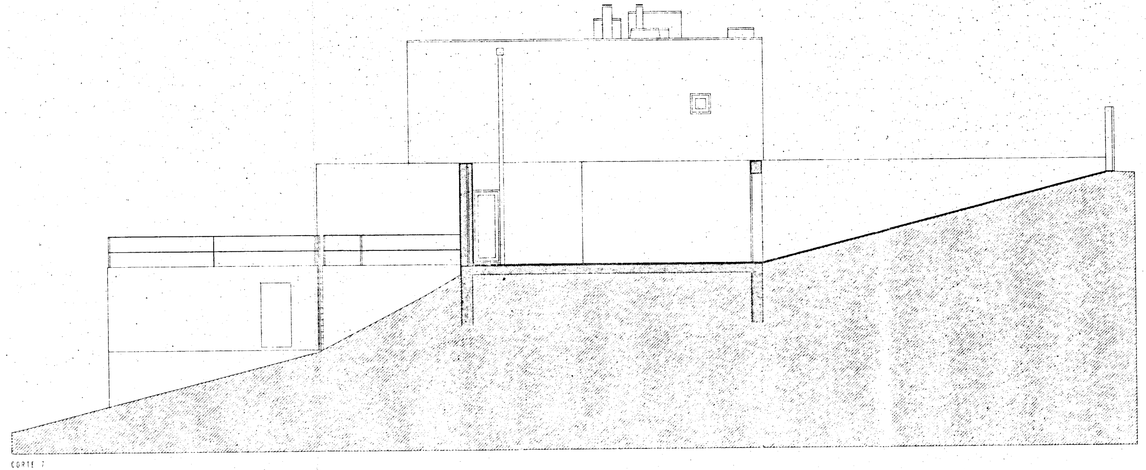

CORTE 7

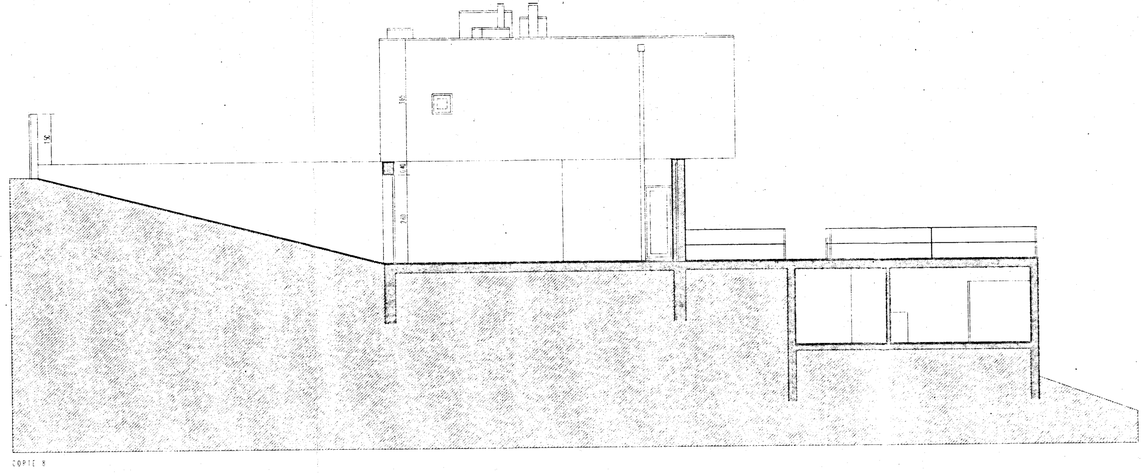

CORTE 8

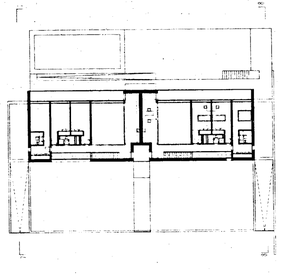

HABITAÇÕES EM COPEIRA-SANTA CLARA

LUIS MIGUEL CORREIA, Arq. E MANUELA NOGUEIRA, Arq.

DES. DR ARMANDO CÉMIDO E DR JOÃO CARVALHO

HABITAÇÃO MULTIFAMILIAR EM COPEIRA-SANTA CLARA

CORTE 7 E 8 À ESCALA 1/100

14

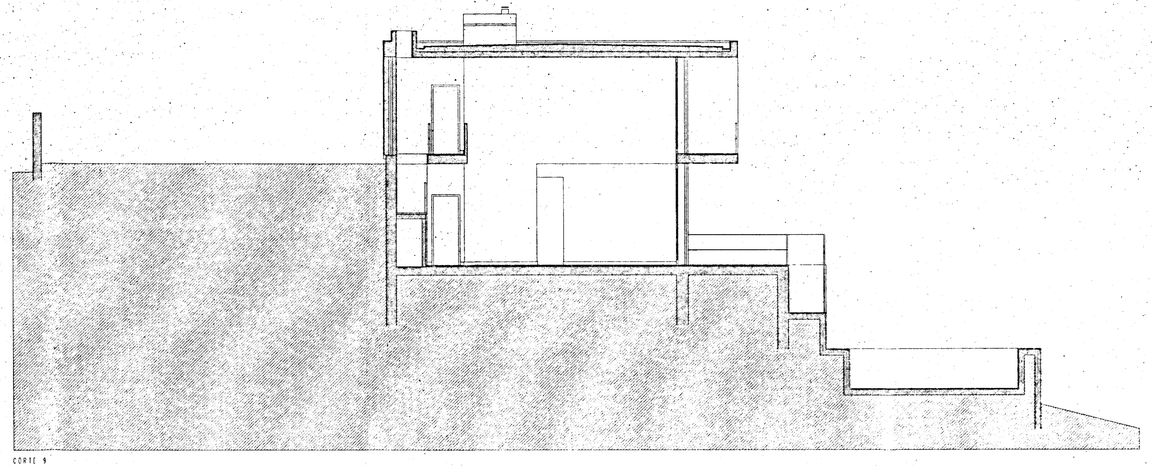

CORTE 9

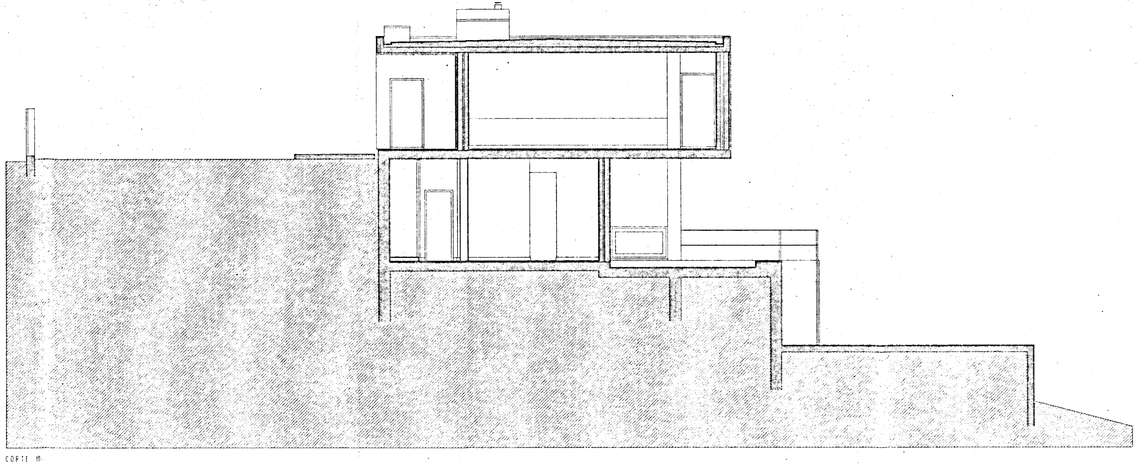

CORTE 10

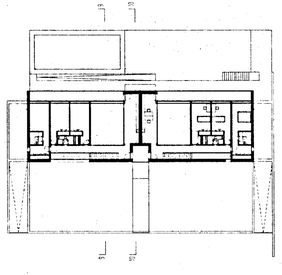

HABITAÇÕES EM COPEIRA-SANTA CLARA

LUIS MIGUEL CORREIA, Arq. E MANUELA NOGUEIRA, Arq.

REC.: DR. ARMANDO LEMBO E DR. JOÃO CARVALHO

HABITAÇÃO MULTIFAMILIAR EM COPEIRA-SANTA CLARA

CORTE 9 E 10 À ESCALA 1/100

15

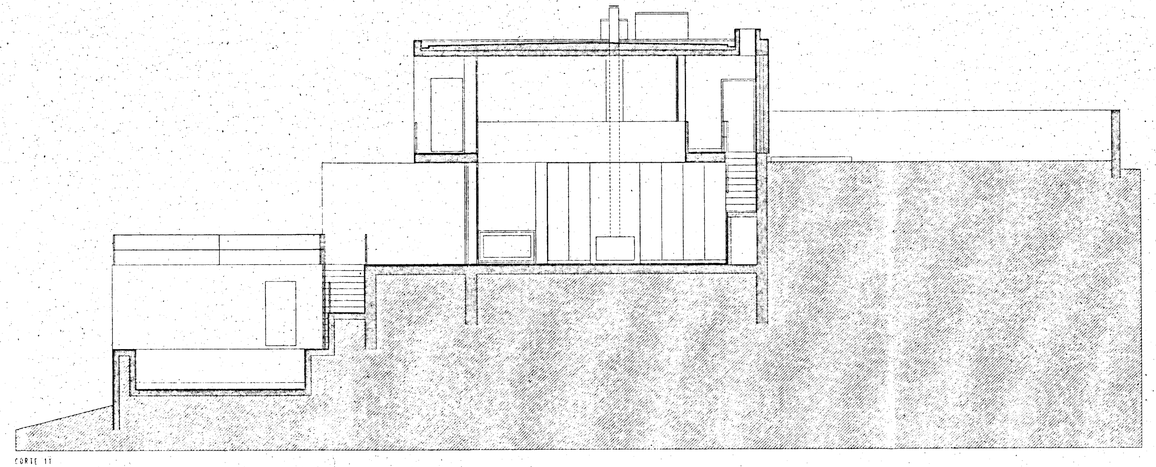

CORTE 11

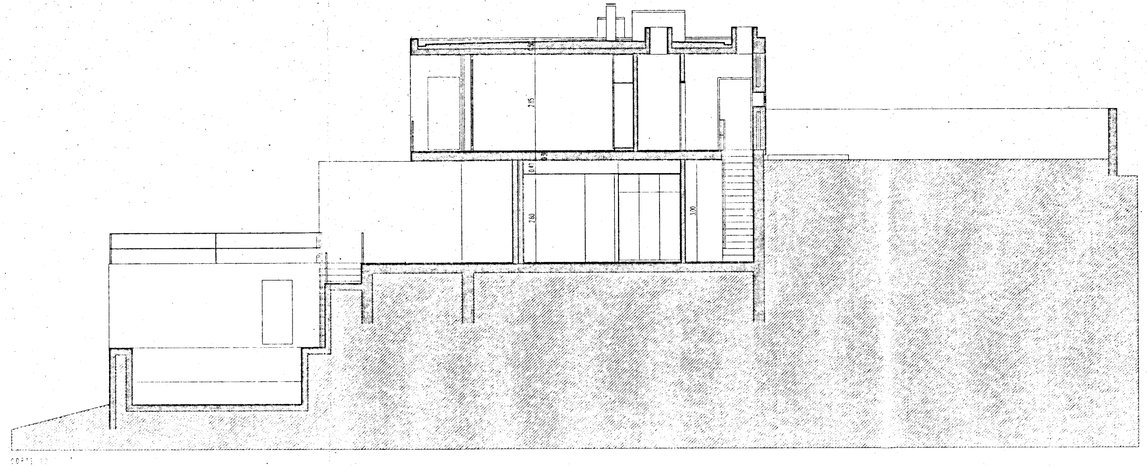

CORTE 12

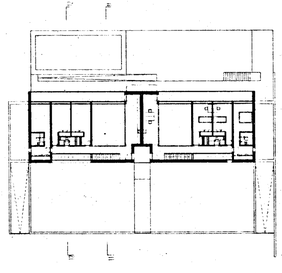

HABITAÇÕES EM COPEIRA-SANTA CLARA

LUIS MIGUEL CORREIA, Arq. E MANUELA NOGUEIRA, Arq.

REQ.: DR. ARMANDO SEMEDO E DR JOÃO CARVALHO

HABITAÇÃO MULTIFAMILIAR EM COPEIRA-SANTA CLARA

CORTE 11 E 12 À ESCALA 1/100